

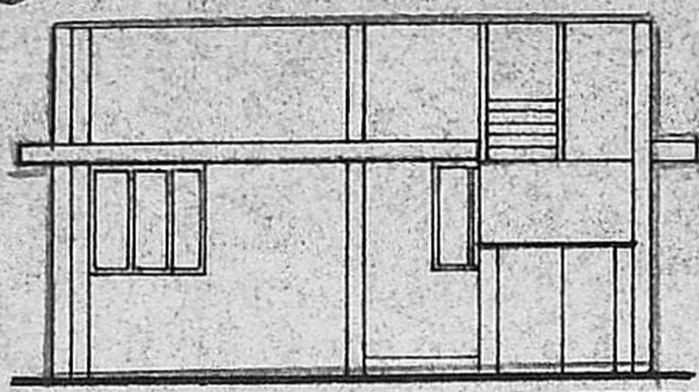

PLAN SHOWING THE PROPOSED RESIDENTIAL BUILDING IN PLOT No 37 M.C.N. NAGAR EXTN. BEARING S. No. 93, OF OGGIYAM THORAI PAKKAM VILLAGE No. 148, SAIDAPET TALUK CHINGLEPET (DE) MADRAS-96

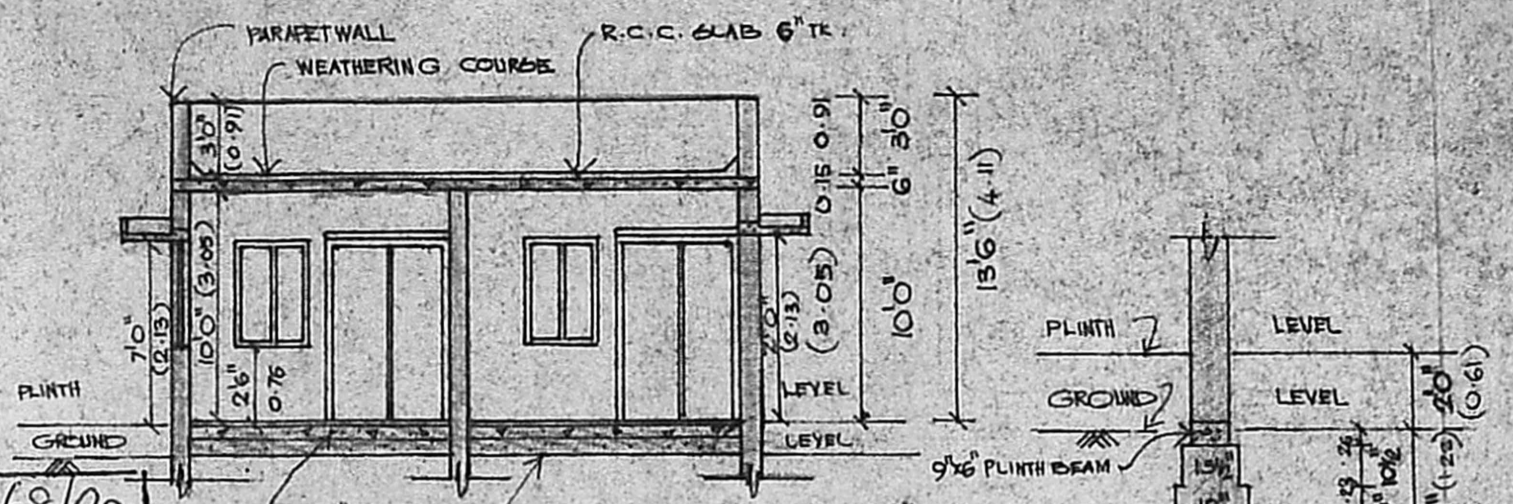

ELEVATION



SECTION ON "AA"

Planning Permit No. A/668/90
APPROVED
 SUBJECT TO THE CONDITIONS IN THIS OFFICE LETTER.
 No. A/24384/89 Date 1-6-90
 O/c C.R. Vimala
 FOR MEMBER SECRETARY
 MADRAS METROPOLITAN
 DEVELOPMENT AUTHORITY
 MADRAS - 600 008.

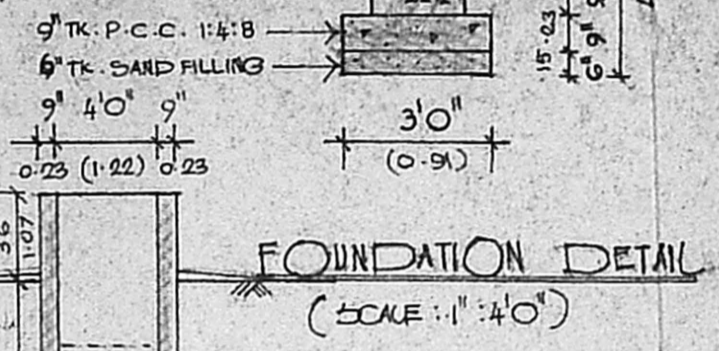

FOUNDATION DETAIL (SCALE: 1" = 4'0")

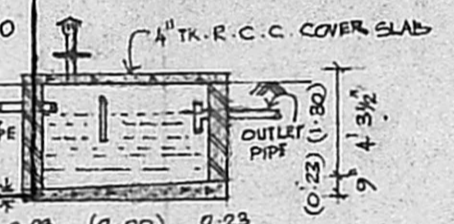

SECTION THRO SEPTIC TANK

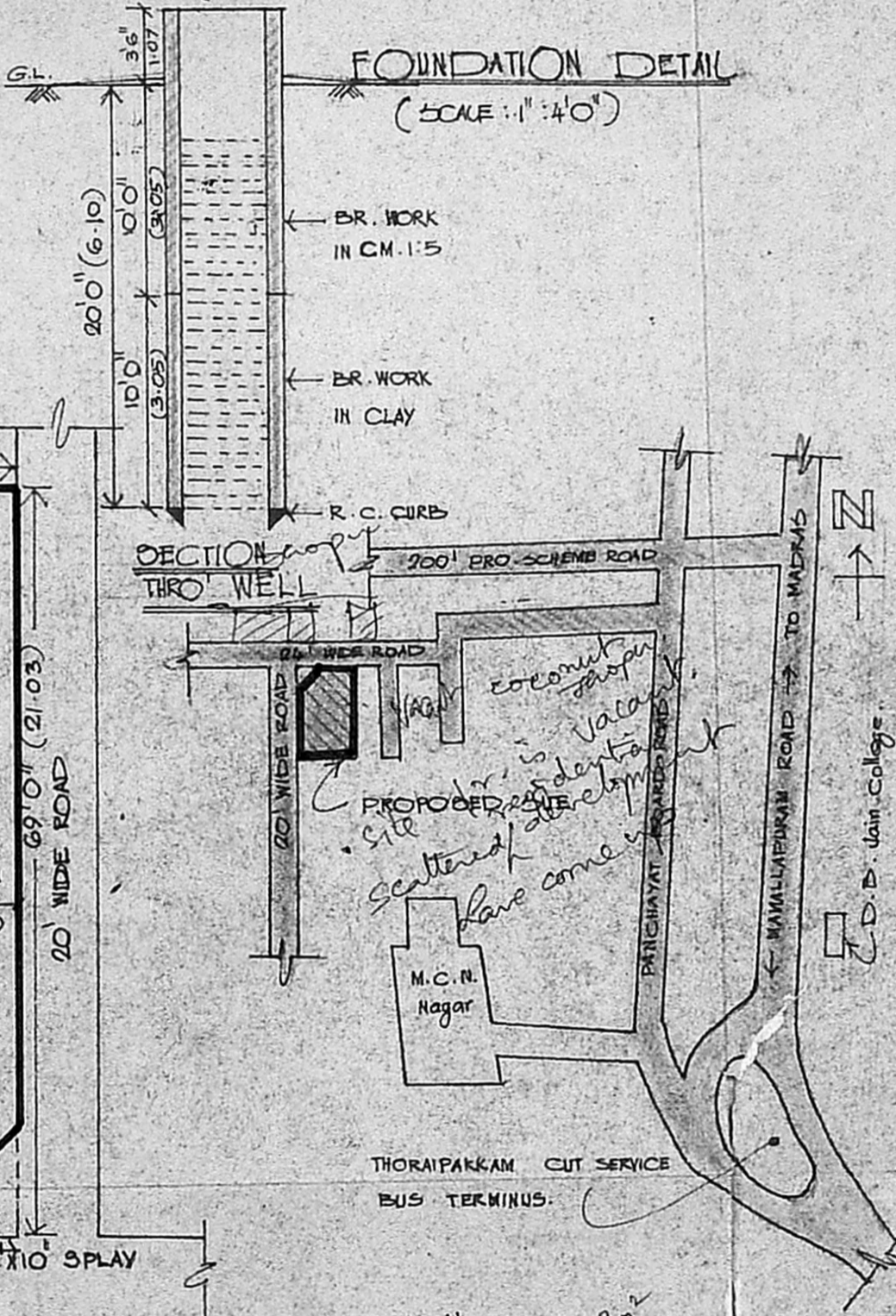

KEY PLAN (NOT TO SCALE)

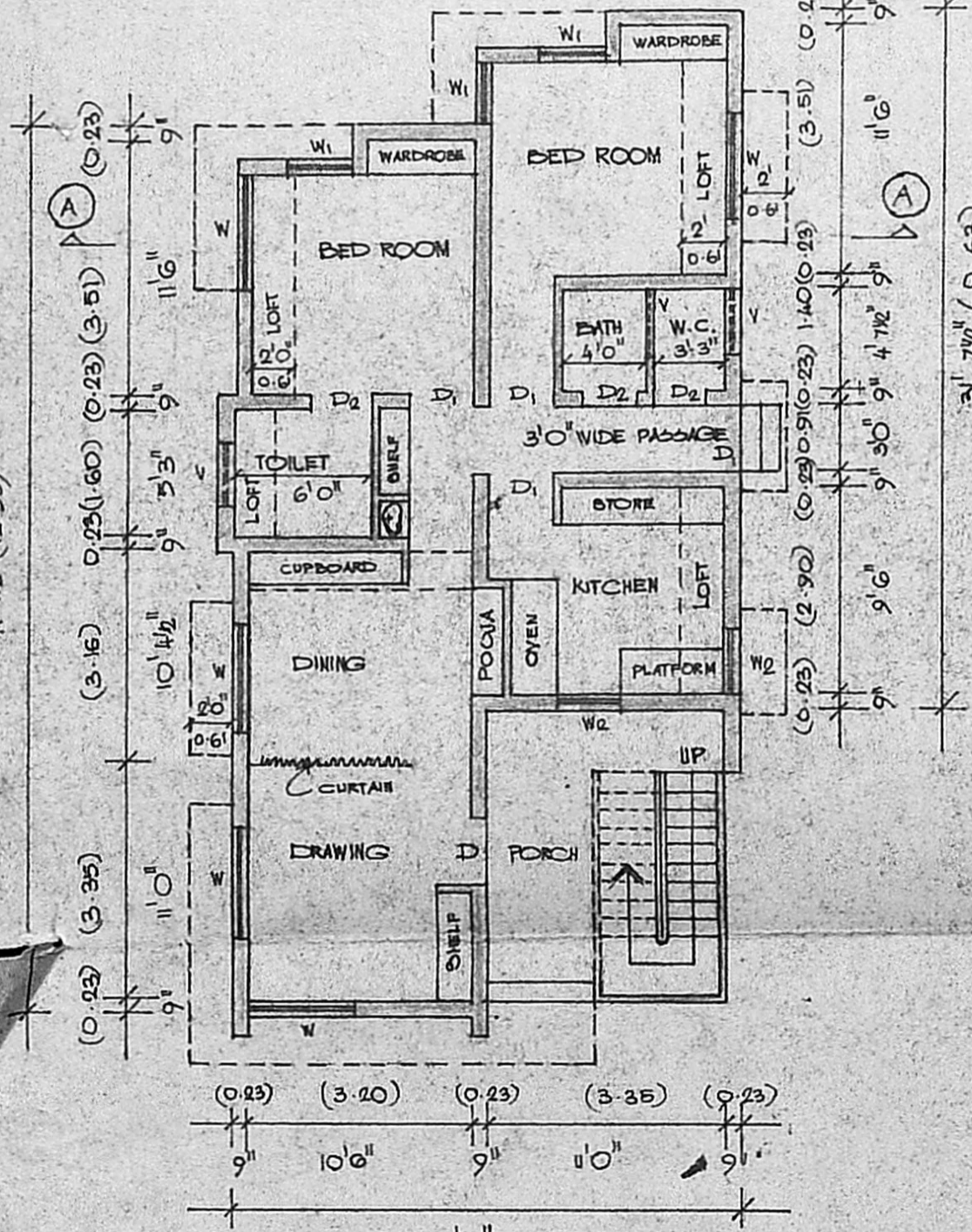

GROUND FLOOR PLAN

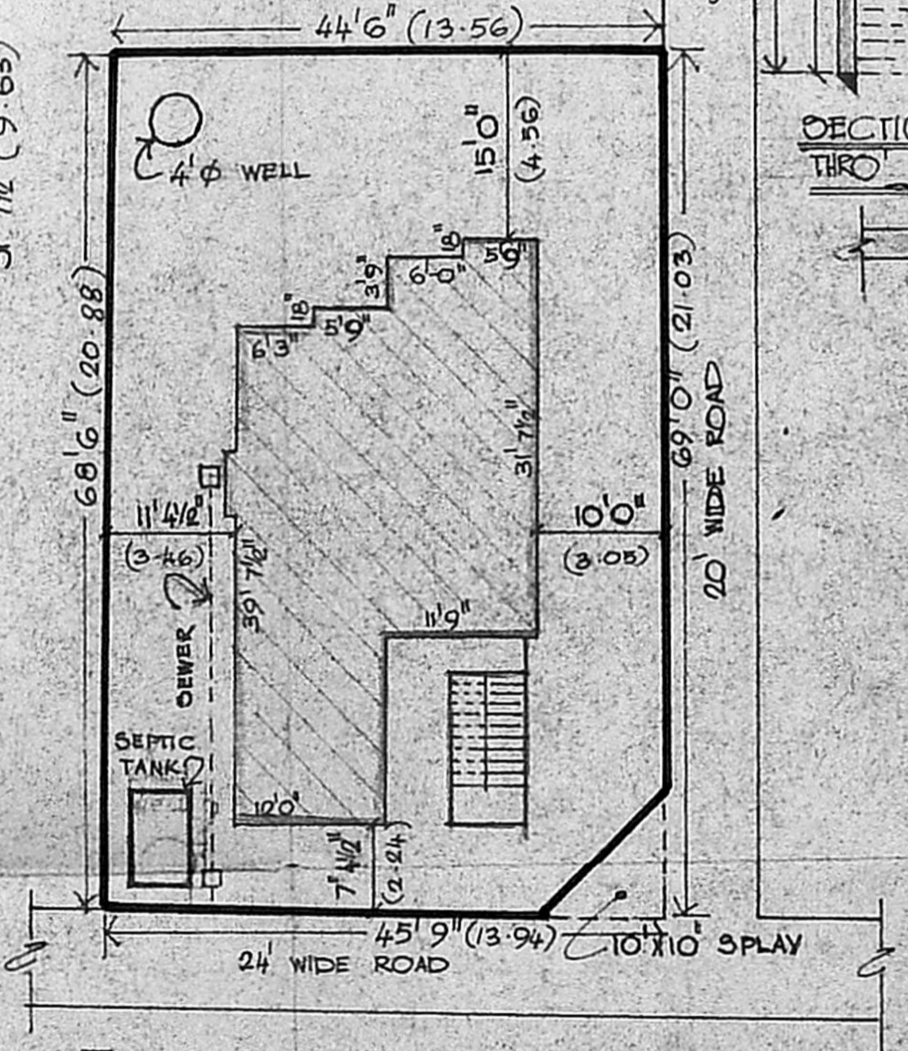

SITE PLAN (SCALE 1" = 16'0")

SCHEDULE OF JOINERY:-

D	PANELLED DOOR	3'3" x 7'0" (0.99 x 2.13)
D1	"	3'0" x 7'0" (0.91 x 2.13)
D2	FLUSH DOOR	2'6" x 7'0" (0.76 x 2.13)
W	PANELLED WINDOW	5'0" x 4'6" (1.52 x 1.37)
W1	"	3'0" x 4'6" (0.91 x 1.37)
W2	"	3'0" x 3'9" (0.91 x 1.14)
V	VENTILATOR	3'0" x 1'6" (0.91 x 0.46)

COLOUR INDEX:-

PROPOSED	
EXISTING	
BOUNDARY	
ROAD	

SCALE: 1" = 8'0" DATE: 4-8-89

V. Kausalya
 (MRS. KOUSALYA VISWANATHAN)
 OWNER

K. Aswathappa
K. ASWATHAPPA
 Member Council of Architecture
 No. 1410.
K. ASWATHAPPA, B.E., (Hons.), M.T.P.
 B.L., M.Sc., (S.I.C.)
 Licensed Surveyor No. 431
 (Old) 193, Mount Road
 Madras 2. Phone: 842555, 566655
 LICENSED SURVEYOR

41' 1/2" x 23' 9" = 96-98
 5' 4 1/2" x 12' 6" = 96-98